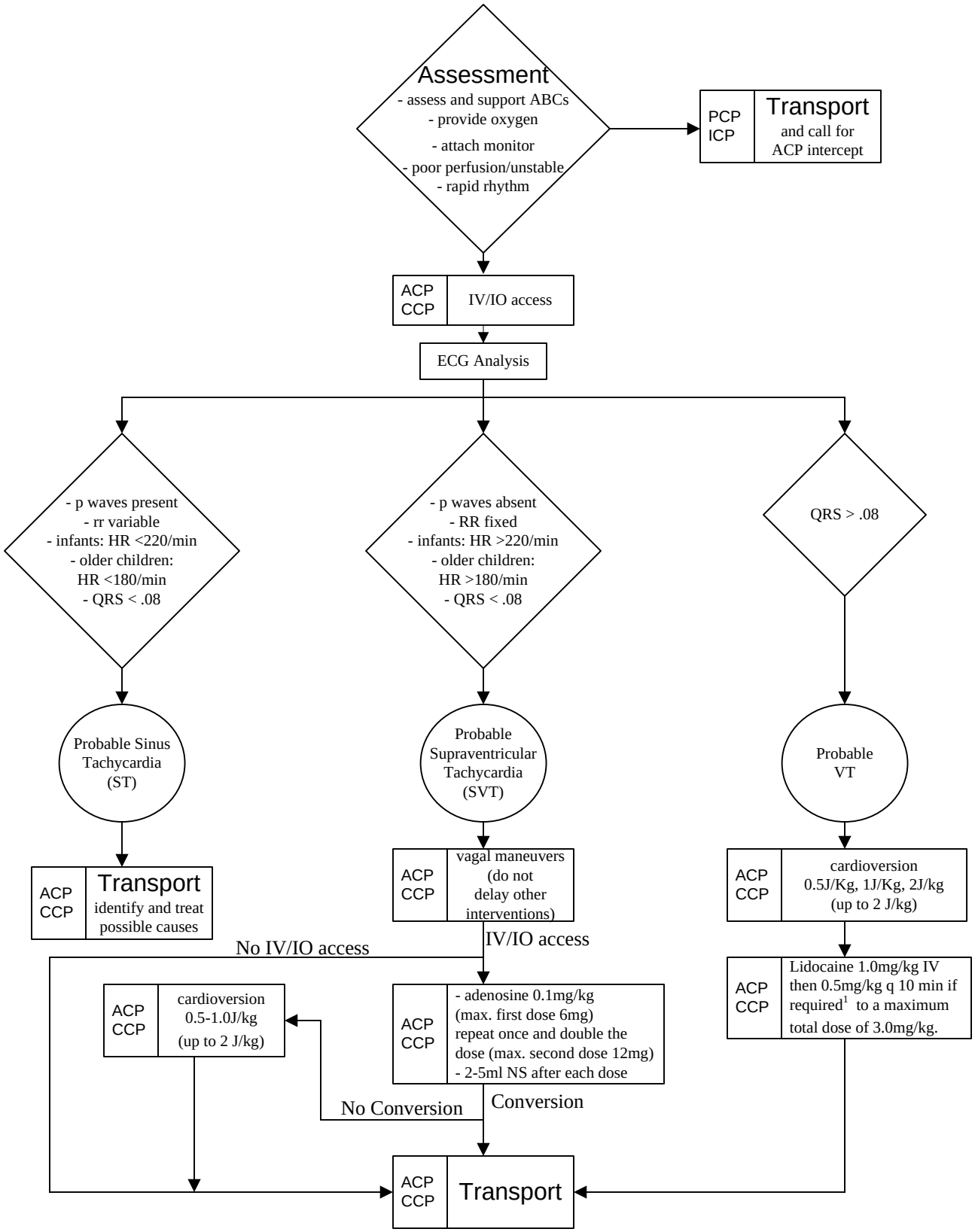

1. If runs of VT.